

July 2015 in Northcliffe

MONDAY	TUESDAY	WEDNESDAY	THURSDAY	FRIDAY	SATURDAY	SUNDAY
<p>Shopping and Pool Bus to Manji. \$8 Departs NCF 9am Return leaves Manji. 12:30pm. Book NFCC / Janet 97767094</p> <p>Story Time at Library 10:00-10:30am</p> <p>NFCC</p> <p>Secret Women's Business. Guest speakers 7-8:30pm</p>	<p>Tuesday Half Price Computer Clinic. NCRC</p> <p>Up the Garden Path Craft Group 10.30-2.30pm 97767276</p> <p>Manji. Vet in N'cliffe 1-5pm 97712199</p> <p>NFCC</p> <p>Karri Kids 7:30am-5:30pm</p> <p>Self Help Group 9-10:30am \$5</p> <p>Qi Gong 9-10am \$5 per class</p>	<p>Circuit Training NRC 9am-10am \$8 97767139</p> <p>NFCC</p> <p>Playgroup 10am-noon Parents, carers, or grandparents accompany your: 0-1yo \$2 2-4 yo \$3 toy library</p> <p>Drawing Group 12:30-2:30pm \$3</p>	<p>Basketball evening games 97767335</p> <p>Art Classes with Tony Windberg 1:45pm till 4:45pm Windmill Gallery 97766396</p> <p>NFCC</p> <p>Karri Kids 7:30am-5:30pm</p> <p>Peter Theilade Chiropractor 0405298739 (mornings, fortnightly)</p>	<p>Friday Fitness NRC 9am-10am \$8 97767139</p> <p>Town Rubbish Collection—bins out Thursday night. (recycling fortnightly)</p> <p>NFCC</p> <p>NYTRO returns 24th July 5:30 to 8:30pm each Friday</p>	<p>Manjimup Farmers Market 1st and 3rd Saturday</p>	<p>ACTIVITIES RUNNING THROUGHOUT JULY</p> <p>Tennis - Sundays 1pm till late</p>
<p>6 School Holidays Begin! Bus bookings required before we lose this service. Northcliffe to Manjimup every Monday 97767094</p> <p>NFCC Closed</p>	<p>7 Vet visits to Northcliffe now weekly! 97712199</p> <p>NFCC Vacation Care art day 8:30-5pm</p>	<p>8 Well Women's clinic at Northcliffe Nursing post 97767080</p> <p>NFCC Closed (no playgroup)</p>	<p>9 Council meeting Manjimup 5:30pm</p> <p>NFCC Vacation Care Bunbury Skate Day excursion 9-5pm \$12</p>	<p>10 NFCC Vacation Care Science day</p>	<p>11 Telling Tales in Balingup A Children's Story Telling Festival Street parade, dress-ups, musicians, performances, competitions and prizes, workshops and story telling! P: 97641291 W: www.tellingtalesinbalingup.com.au</p>	
<p>13 NFCC Closed</p>	<p>14 NFCC Vacation Care games day 8:30-5pm</p>	<p>15 Forest Park Committee Meeting Clem Collins Centre 6pm Council</p> <p>NFCC Closed (no playgroup)</p>	<p>16 Council meeting 5:30pm Pemberton Mill Hall</p> <p>NFCC Vacation Care Sports Day at Northcliffe Rec. Centre. 9am-noon</p>	<p>17 Mobile electorate office Colin Holt MLC 10:30-11:30 at NCRC Bookings 1800758458</p> <p>NFCC Vacation Care Art day 8:30-5pm</p>	<p>18 Market @ Pemb. Mill Hall 9am-2pm</p> <p>Club ROMP Workers Club 8pm-1am more details TBA</p>	<p>19 Anglican Church 2pm 97767186</p>
<p>NASA's New Horizon spacecraft arrives at Pluto</p>						

<p>20 Town Hall Committee Meeting Public Welcome 3:30pm</p> <p>Students back to school NDHS</p>	<p>21 NCD meeting at NFCC 6pm</p> <p>KCGF Committee meeting 9776 6006</p>	<p>22</p>	<p>23 Out of the Ashes Gallery Exhibition Ends!</p> <p>Karri Pigeon deadline NCD</p>	<p>24 Balston's Pygmy Perch Field Day RSVP by 20th July 9771 8180. See page 9 of your Karri Pigeon.</p>	<p>25 Community Dinner 6pm NFCC Karri Pidgeon Deadline</p> <p>UWA Architecture students display possible plans for Northcliffe streetscape at Gallery. Saturday morning: presentations. Sunday morning: discussion.</p>	<p>26 Uniting Church 10am 97767104</p> <p>Mass St Joseph's 4pm 97767006</p>
<p>27</p>	<p>28 Qi Gong Weekly \$5 per class NFCC</p>	<p>29 Rural in Reach Grief and Loss Workshop/ Teleconference NFCC 11:30-1:30pm RSVP 9776 7221</p>	<p>30 Carers Group Inaugural Morning Tea Workshop at NFCC RSVP 1300 227 377</p>	<p>31 Cherry Harmony Quiz Night Manji Country Club. Bookings Essential Pam 0409 118 296</p>	<p>WHAT'S HAPPENING August</p> <p>1 August Simulcast at the NCRC—Blithe Spirit Doors open 7pm BYO snacks, drinks and dress up for a séance. See p.</p> <p>7 August Images from the War Zone, Photos and Talk Gallery. Time TBA.</p> <p>13-16 Aug Nannup Flower and Garden Festival.</p> <p>15 August National Science Week www.scienceweek.net.au</p>	

By Appointment The Therapy Room at NFCC

Nina 0427767214 : Physio and Feldenkrais
Jeni Smith 0437885537 : Acupuncture and Naturopathy
Elke 0458464866 : Massage and Bowen

ashes
out of the

an exhibition of creative responses to the Northcliffe Bushfire 2015 shared by members of the local Northcliffe and Windy Harbour communities paintings, drawings, ceramic, poetry and more

Open until 23rd July

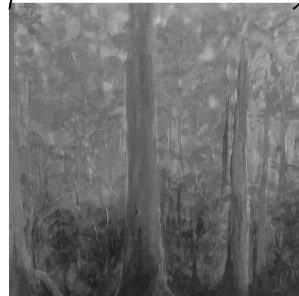

Next exhibition Architecture 25th July to August 6th

open from Monday 15th June Painted Tree Gallery, Northcliffe

open daily, 9am-4pm 97767203

This exhibition has been supported by Southern Forest Arts, Country Arts WA and Northcliffe Community Development Group

Dawn Shybottom's Wash House	7 days 8:30am-4:30pm
Karri Country Good Food	Mon 8:30am-1pm, Tues 10am-1pm Wed 9-1pm, Thurs 10am-1pm Fri 10am-5pm, Sat 10am-1pm
Karried Away Op Shoppe	Wednesdays, Fridays, Saturdays 9am - noon
Northcliffe Transfer Station	Tue 12noon - 5pm Saturday 9am - 4pm
Northcliffe Library 9776 7168	Thurs 2.30pm - 4pm Friday 9am-4pm Sat.9am-12noon
Northcliffe Nursing Post 9776 7080	Mon-Sat 9am-1pm Mon-Sat 2 pm - 5pm
Dr Vesely/ Dr Castorani (9776 1101)	Tue 8.30am - 2pm
Visitor Centre (9776 7203)	7 days 9am - 4pm (incl. Understory Art in Nature and Transwa bus bookings)
Mens' Shed.	Fridays 5pm, Saturdays 8.30am

KCGF	- Karri Country Good Food 9776 6006
NCRC	- Northcliffe Community Resource Centre (formerly 'Telecentre'). Phone 9776 7330
NDHS	- Northcliffe District High School. 9776 7055
NFCC	- Northcliffe Family & Community Centre 97767221
NRC	- Northcliffe Recreation Centre 9776 7139
Council	- Shire of Manjimup. Phone 9771 7777
Gallery	- The Painted Tree Gallery managed by SFA located at the Visitors Centre 9776 7203
NCD	- Northcliffe Community Development Phone Anne 9776 7006 or Jenny 9776 7077

This Community Calendar is maintained by Northcliffe Community Resource Centre
Place calendar listings at the NCRC, phone 9776 7330 or email us ncrc@northcliffe.org.au